

DOCUMENT CHECKLIST FOR SOLE PROPRIETOR

IDENTIFICATION DOCUMENTS

How to provide the required identification documents (images) according to bank's requirements

IMAGE 1: NRIC/PASSPORT & SIGNATURE



STEP 1

On a white piece of paper, place your back of NRIC/Passport on the **left side** of the paper. Indicate your signature to the right of the NRIC/Passport



STEP 2

Take a photo in **landscape (horizontal)** format

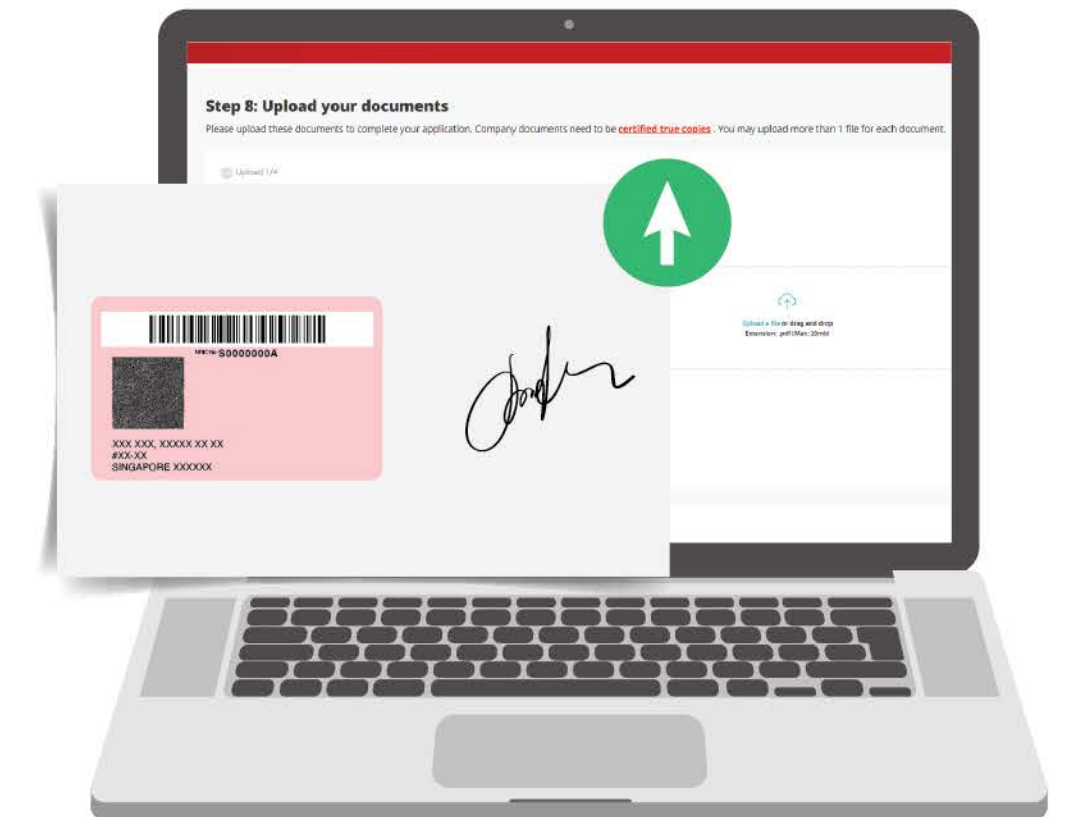

STEP 3

Upload this image for the application

IMAGE 2: FRONT OF NRIC/PASSPORT WITH OWNER OF NRIC/PASSPORT



STEP 1

Take an image of yourself holding the front of your NRIC/Passport on your right

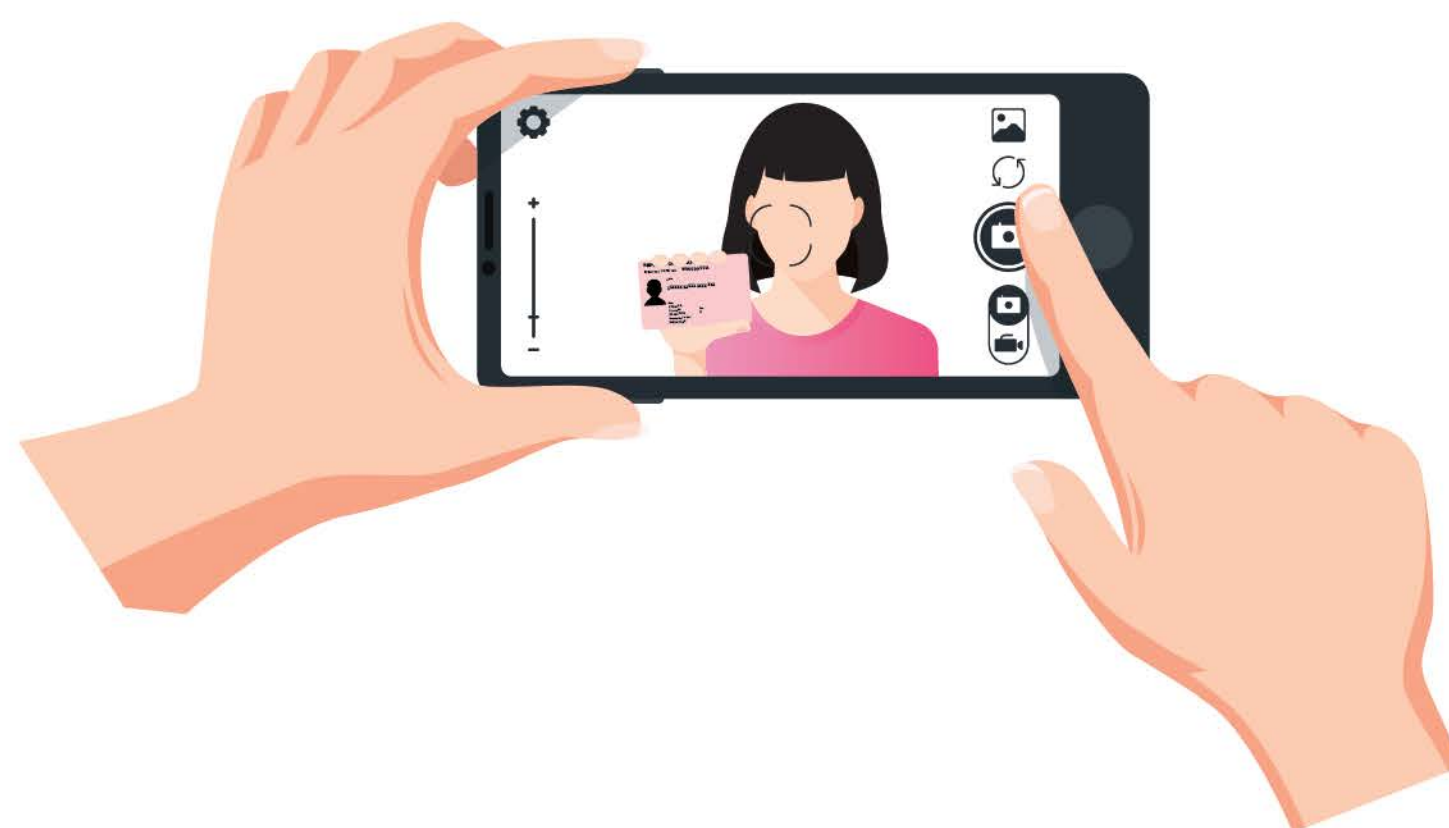

STEP 2

Ensure the camera is in **landscape (horizontal)** format when taking the photo

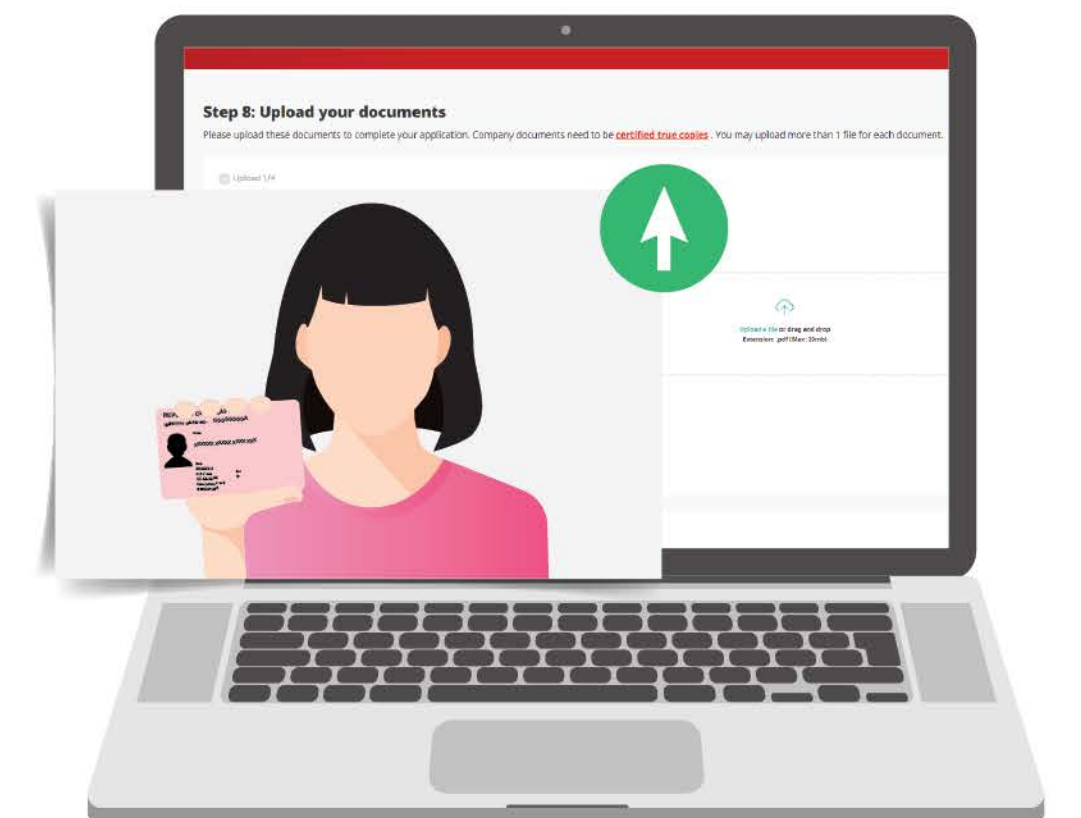

STEP 3

Upload this image for the application